

- Notes:**
- 1. ALL BEARINGS ARE ASTRONOMIC
 - 2. ALL LOTS GO TO HIGHWAY R.F. LINE. BEARINGS & DISTANCES AS SHOWN ARE TO TRVERSE LINE UNLESS OTHERWISE

NORTH CHANNEL ACRES
 BEING SUBDIVISION OF CASSIDY'S POINT
 IN THE NORTH RANGE, TWP. OF HOWE ISLAND,
 COUNTY OF FRONTENAC,
 SCALE 300' = 1"

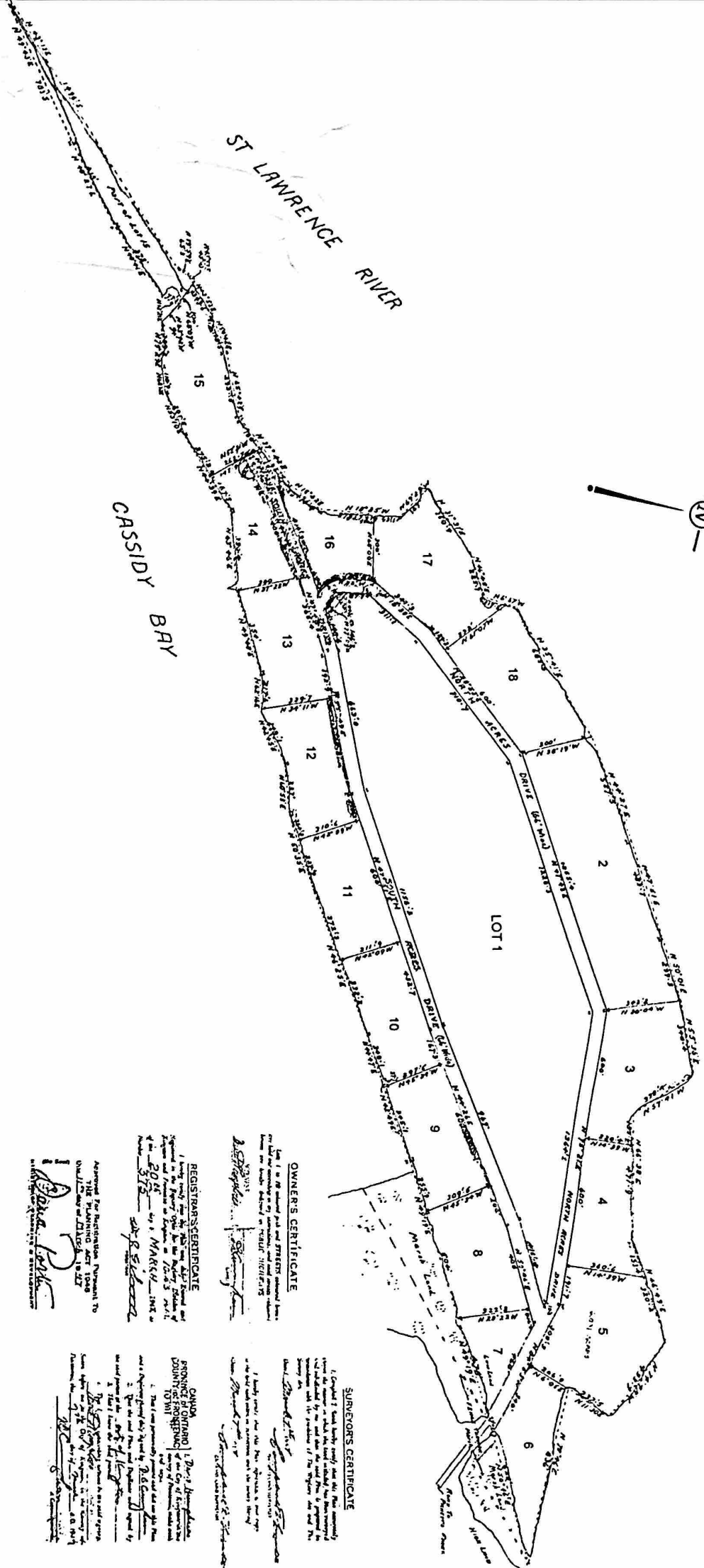
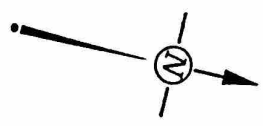

OWNERS CERTIFICATE

I, the undersigned, do hereby certify that the above described land is the property of the undersigned and that the same is being offered for sale by me.

[Signature]

SURVEYOR'S CERTIFICATE

I, the undersigned, do hereby certify that the above described land is the property of the undersigned and that the same is being offered for sale by me.

[Signature]

REGISTRAR'S CERTIFICATE

I, the undersigned, do hereby certify that the above described land is the property of the undersigned and that the same is being offered for sale by me.

[Signature]

PROVINCE OF ONTARIO

I, the undersigned, do hereby certify that the above described land is the property of the undersigned and that the same is being offered for sale by me.

[Signature]